

# Christus Jesus splendor Patris for Wood Quartet (original: Motet for 4 mixed voice)

Gasparo Alberti (1489-1560)

arr. M. Kamada

23

28

33

**B**

38

**C**

44

50 **D**

56

**E**

62

68

F

74

79

G

85

91

97

104

110

116

122 **J**

128

**K**

134

140

146

L

152

158

M

164

N

170

176

O

182

188

193

Flute

# Christus Jesus splendor Patris (Motet for 4 mixed voice) for Wood Quartet

Gasparo Alberti (1489-1560)  
arr. M. Kamada

2

Bsn.

9

16

19 **A**

23

30 **B**

37 **C**

44 **D**

51

2

129 K

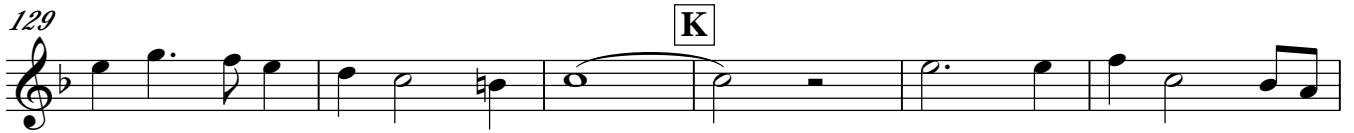

135

140

147 L 4

157 M

164 N

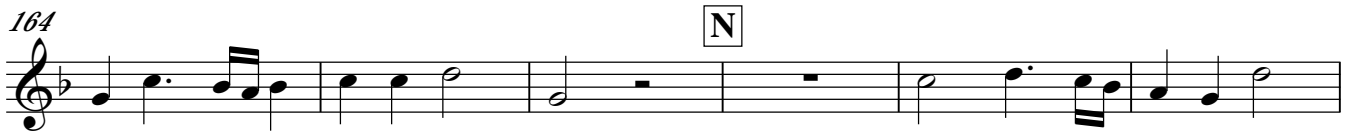

170

176 O

181

187

192

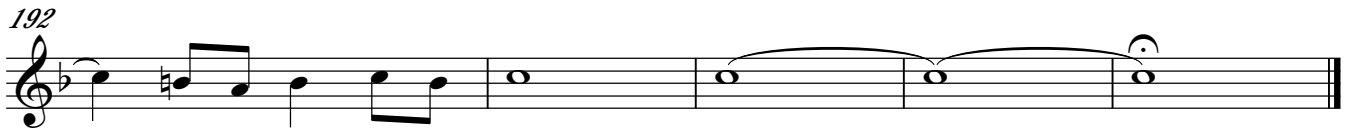

Oboe

# Christus Jesus splendor Patris (Motet for 4 mixed voice) for Wood Quartet

Gasparo Alberti (1489-1560)

arr. M. Kamada

51 **4** **E**

60

66 **F**

73

80 **G**

86

91 **H**

98

105 **I**

111

116

122 **J**

128 **K**

134

140

147 **L**

155 **M**

160

166 **N**

172

178 **O**

184

190

Clarinet in Bb

# Christus Jesus splendor Patris (Motet for 4 mixed voice) for Wood Quartet

Gasparo Alberti (1489-1560)

arr. M. Kamada

8

14

19 **A**

23

30 **B**

35

39 **C**

44

49 **D**

53

2

129 K

134

140

147 L

154 M

159

164 N

170

176 O

182

188

192

Bassoon

# Christus Jesus splendor Patris (Motet for 4 mixed voice) for Wood Quartet

Gasparo Alberti (1489-1560)

arr. M. Kamada

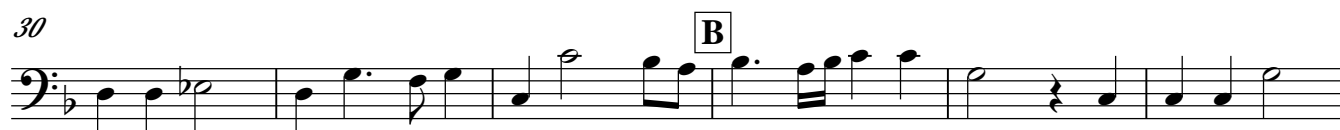

51 **3** **E**

59

63

68 **F**

75

82 **G**

87

91 **H**

98

105 **I**

110

116 **J**

123

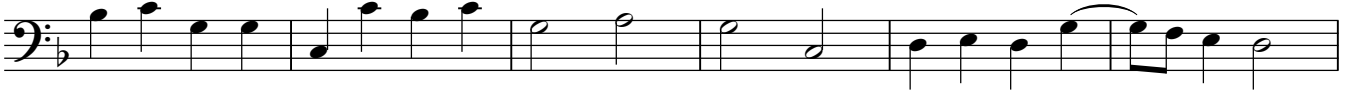

129

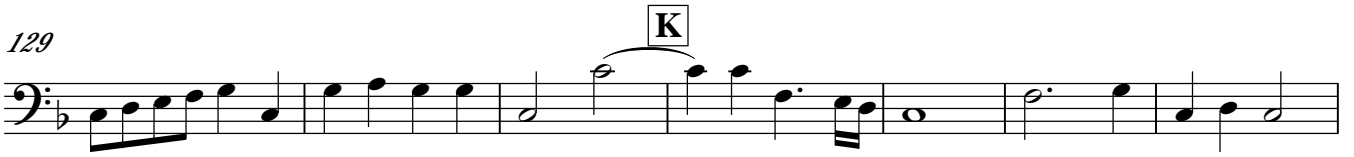

136

143

150

160

168

175

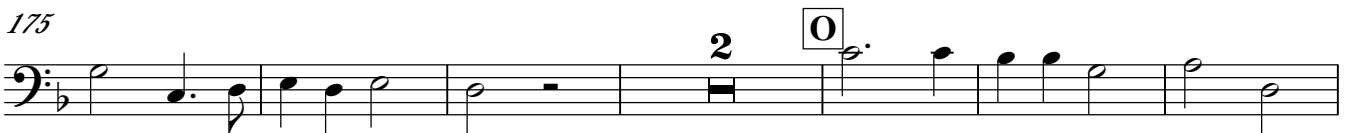

183

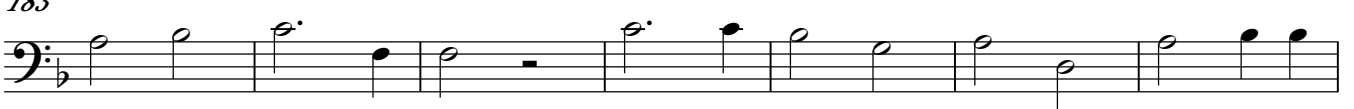

190

